

BOUNDARY SURVEY FOR  
**KIMBERLY JO HORN BLYTHE**

LOCATED IN THE 12TH CIVIL DISTRICT OF WILSON COUNTY, TENNESSEE

SCALE : 1" = 100'  
 DATE : JANUARY 24, 2019  
 SIZE : 5.01 AC.+-  
 DEED : R. B. 1785, PG. 1463, R.O.W.C.T.  
 MAP : MAP 107, PAR. 37.01, T.A.O.W.C.T.

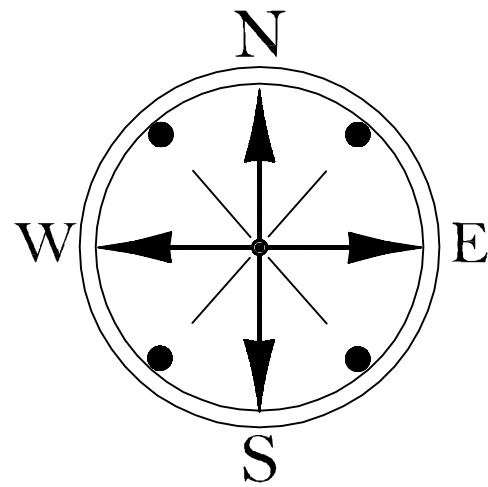
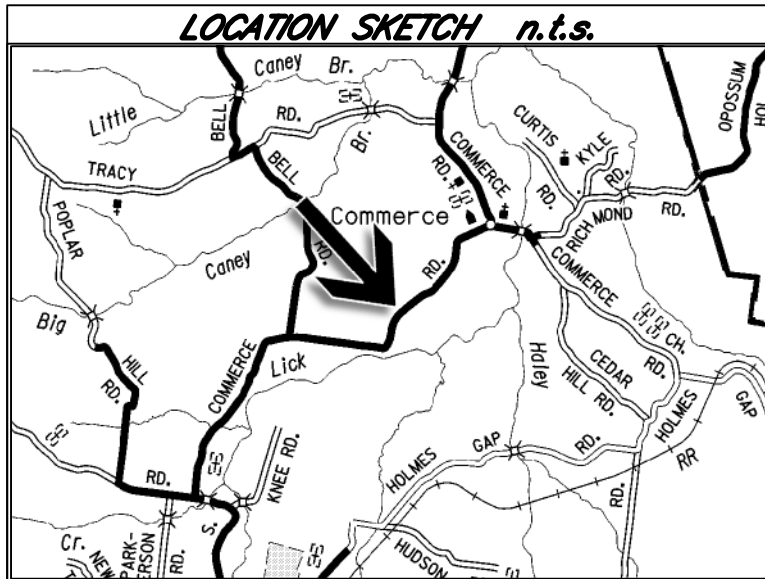

**LARRY ERNEST EASTES**  
 RECORD BOOK 1157, PAGE 1596  
 MAP 107, PARCEL 34.00



Curve	Radius	Tangent	Length	Delta	Chord	Chord Bear.
1	1822.30'	88.32'	176.50'	5°32'58"	176.43'	S 48°59'29" W

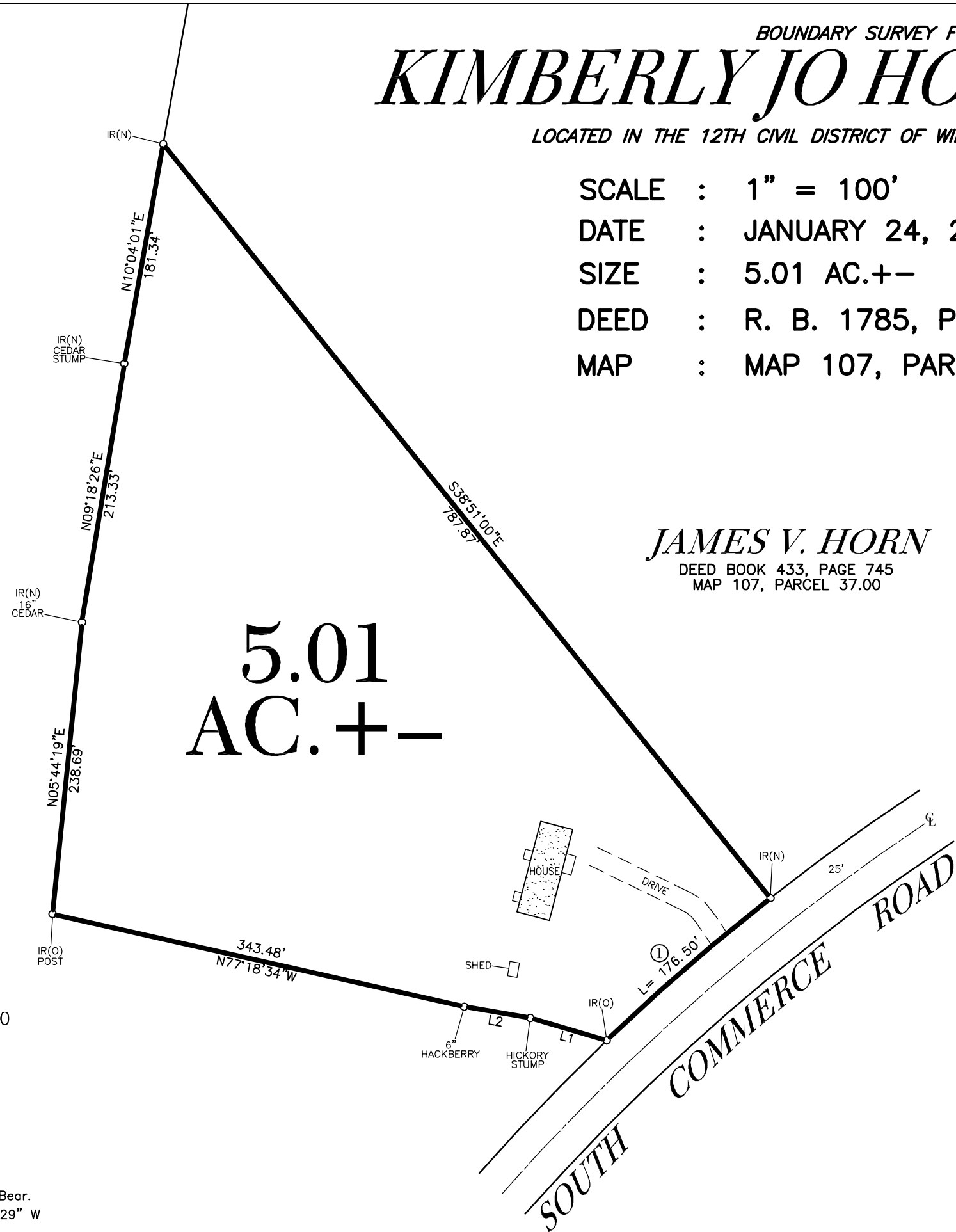

**CALL TABLE**

Course	Bearing	Distance
L1	N 73°42'19" W	64.88'
L2	N 80°21'45" W	54.56'

**SURVEYOR'S CERTIFICATE:**  
 I HEREBY CERTIFY THAT THIS IS A CATEGORY 1 SURVEY, AND THAT THE RATIO OF PRECISION OF THE UNADJUSTED SURVEY IS AT LEAST 1 : 10,000 AS SHOWN HEREON.

**CARMAN SURVEYING**  
 150 MIDDLE FORK ROAD  
 HARTSVILLE, TENNESSEE  
 PHONE: (615) 374-3344