

LOCATION SKETCH n.t.s.

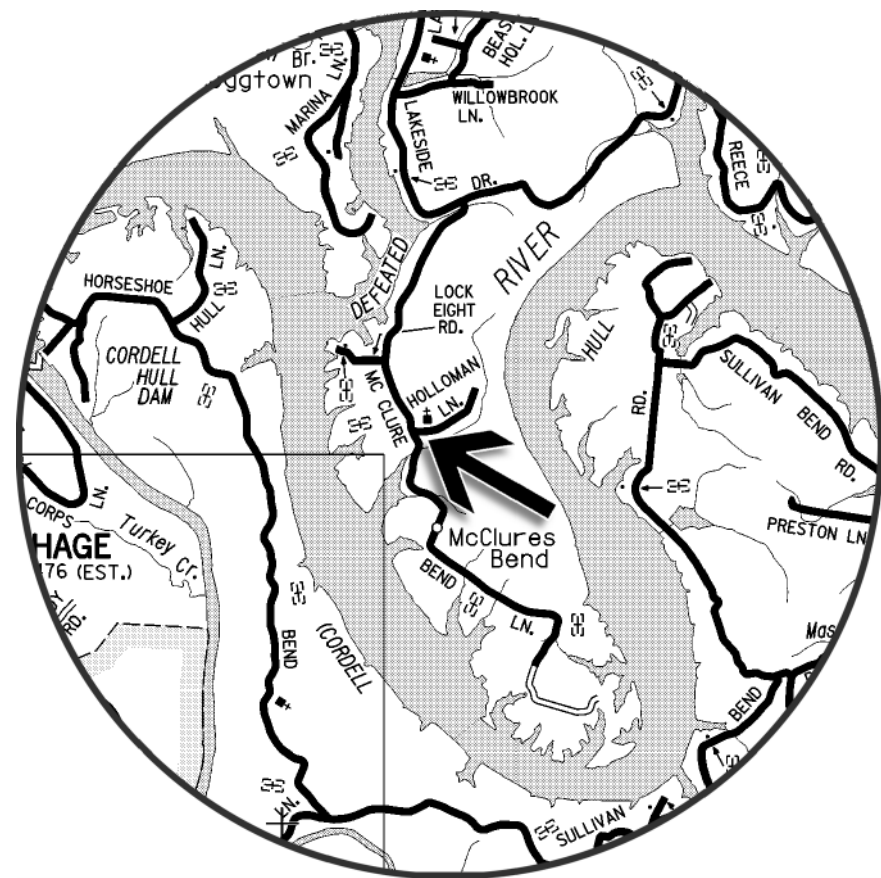

# BOUNDARY SURVEY FOR THE ESTATE OF FRANCES EUGENE MARTIN

LOCATED IN THE 2ND CIVIL DISTRICT OF SMITH COUNTY, TENNESSEE

SCALE : 1" = 60'  
 DATE : MARCH 2, 2020  
 SIZE : 2.55 AC.+-  
 DEED : R. B. 344, PG. 264, R.O.S.C.T.  
 MAP : MAP 41, PAR. 12.00, T.A.O.S.C.T.

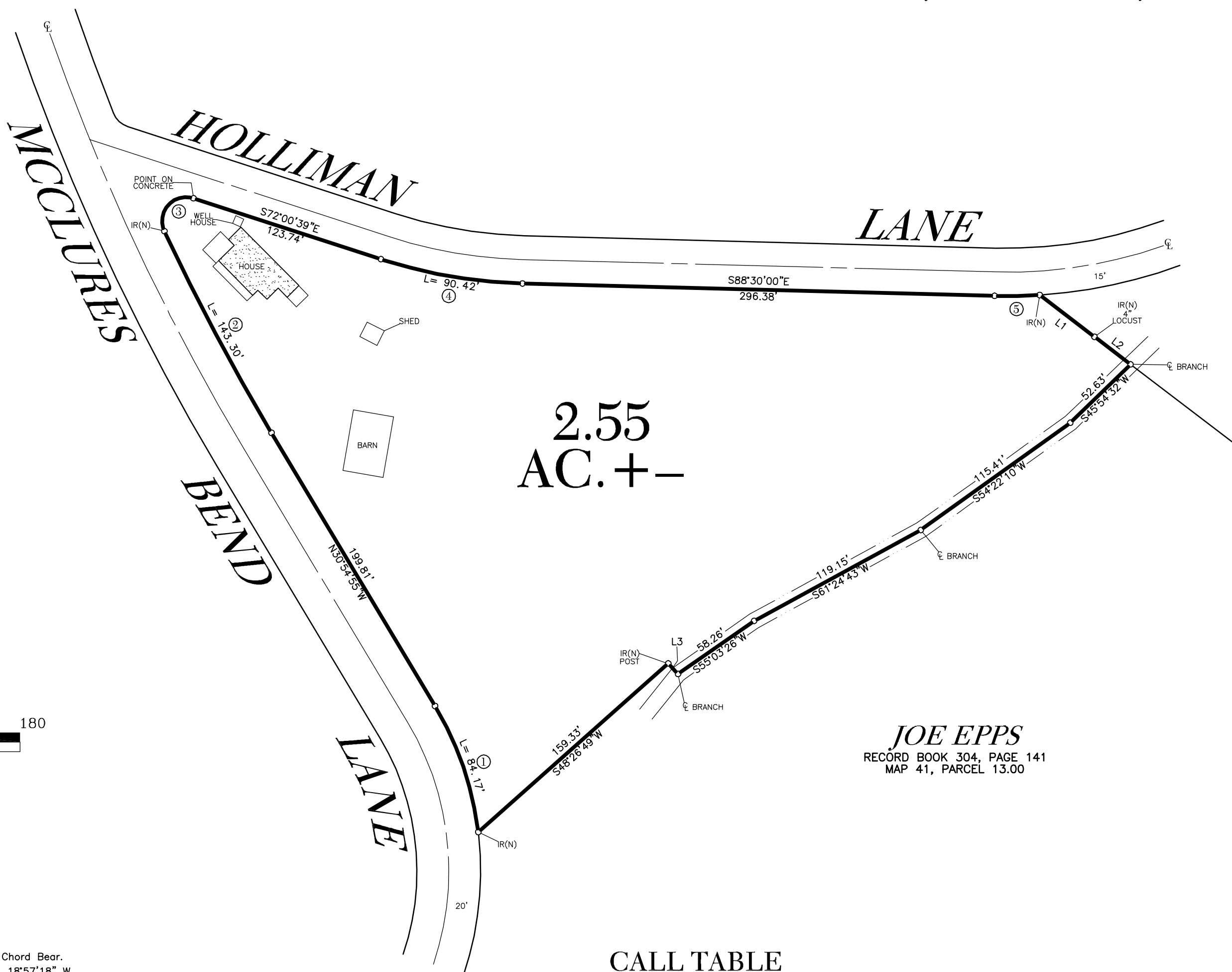
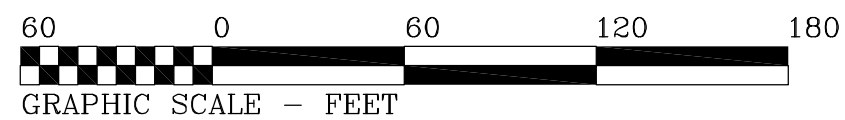
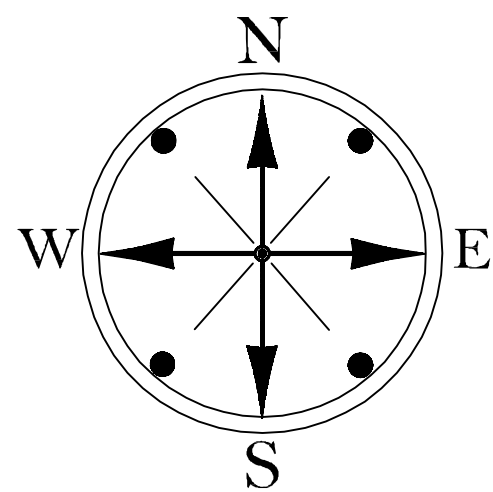

**RANDY HOLLIMAN**  
 RECORD BOOK 27, PAGE 379  
 MAP 41, PARCEL 14.00

**JOE EPPS**  
 RECORD BOOK 304, PAGE 141  
 MAP 41, PARCEL 13.00

**SURVEYOR'S CERTIFICATE:**  
 I HEREBY CERTIFY THAT THIS IS A CATEGORY 1 SURVEY, AND THAT THE RATIO OF PRECISION OF THE UNADJUSTED SURVEY IS AT LEAST 1 : 10,000 AS SHOWN HEREON.

| Curve | Radius   | Tangent | Length  | Delta      | Chord   | Chord Bear.   |
|-------|----------|---------|---------|------------|---------|---------------|
| 1     | 201.60'  | 42.70'  | 84.17'  | 23°55'12"  | 83.56'  | N 18°57'18" W |
| 2     | 1395.90' | 71.72'  | 143.30' | 5°52'55"   | 143.24' | N 27°58'27" W |
| 3     | 15.00'   | 34.52'  | 34.83'  | 133°01'21" | 27.51'  | N 41°28'41" E |
| 4     | 314.20'  | 45.53'  | 90.42'  | 16°29'21"  | 90.11'  | S 80°15'19" E |
| 5     | 313.50'  | 14.16'  | 28.30'  | 5°10'21"   | 28.29'  | N 88°54'49" E |

**CALL TABLE**

| Course | Bearing       | Distance |
|--------|---------------|----------|
| L1     | S 52°39'09" E | 43.27'   |
| L2     | S 52°39'09" E | 28.50'   |
| L3     | N 42°58'46" W | 9.00'    |

**CARMAN SURVEYING**  
 150 MIDDLE FORK ROAD  
 HARTSVILLE, TENNESSEE  
 PHONE: (615) 374-3344